

Agenzia delle Entrate
CATASTO FABBRICATI
Ufficio provinciale di
Cosenza

Dichiarazione protocollo n. CS0005448 del 19/01/2021
Comune di Santa Maria Del Cedro
Via Sibari

civ. 11

Identificativi Catastali:
Sezione: 3
Foglio: 800
Particella: 800
Subalterno: 8

Compilata da:
De Cesare Marco
Iscritto all'albo:
Geometri
Prov. Cosenza N. 3042

Planimetria
Scala 1:200

Ultima planimetria in atti

PIANO PRIMO
H = 2,80

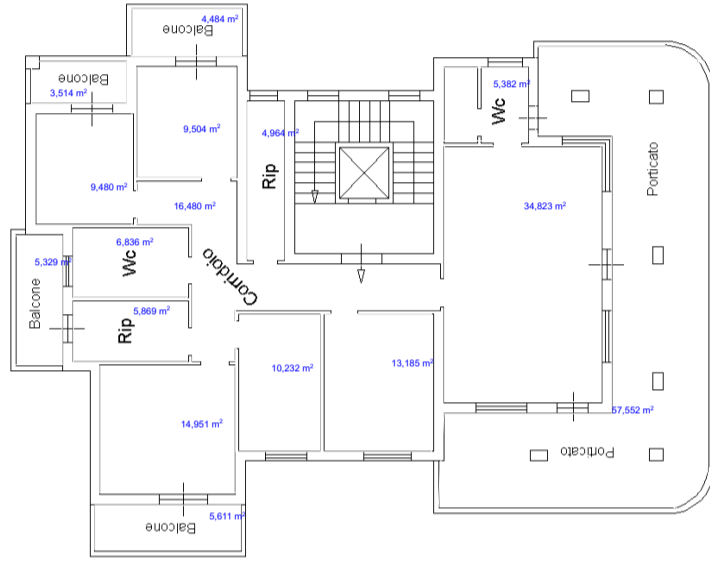

PIANO TERRA
H = 2,90

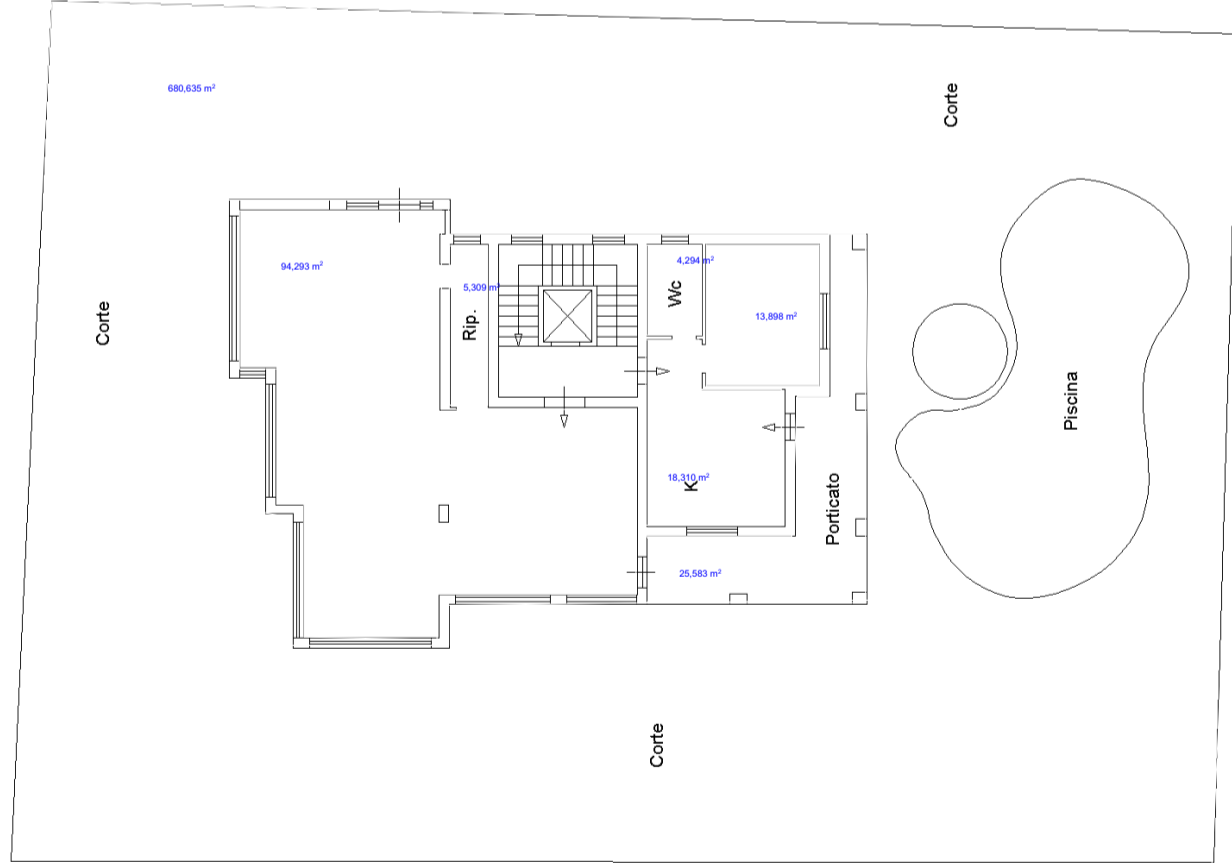

PIANO SEMINTERRATO
H = 2,15

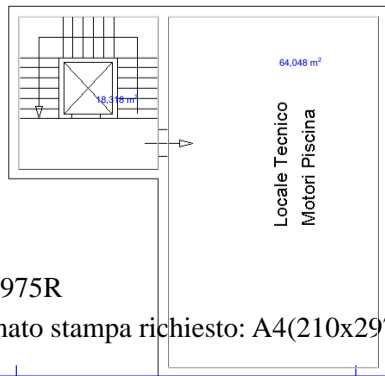

PIANO SECONDO
H = 2,80

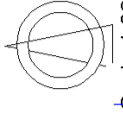
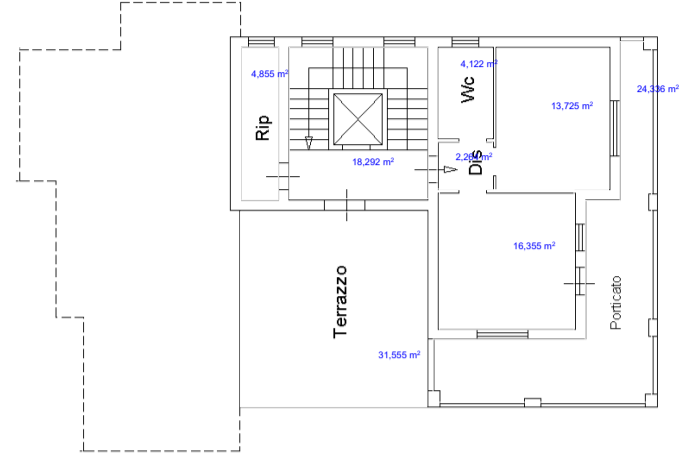

Scala 1:200